



**JBA**  
consulting

## **Oxfordshire Preliminary Flood Risk Assessment**

Growth and Infrastructure Scrutiny Committee

25th May 2011

Hannah O'Callaghan

[hannah.ocallaghan@jbaconsulting.co.uk](mailto:hannah.ocallaghan@jbaconsulting.co.uk)

# Flooding in Oxfordshire

---



## National

- Summer 2007 largest peacetime emergency since WWII, 55000 properties flooded
- Pitt Review (2008)
- Flood Risk Regulations (2009)
- Flood and Water Management Act (2010)

## Local

- Estimated over 2100 properties July 2007
  - Scrutiny review Sept 2008
  - Oxfordshire is now a LLFA
  - Proactive stance on SUDS and working with Districts
  - Series of Flood Working Groups to take legislation forward
  - Capacity report and recommendations
-

# Flood Risk Regulations (2009)

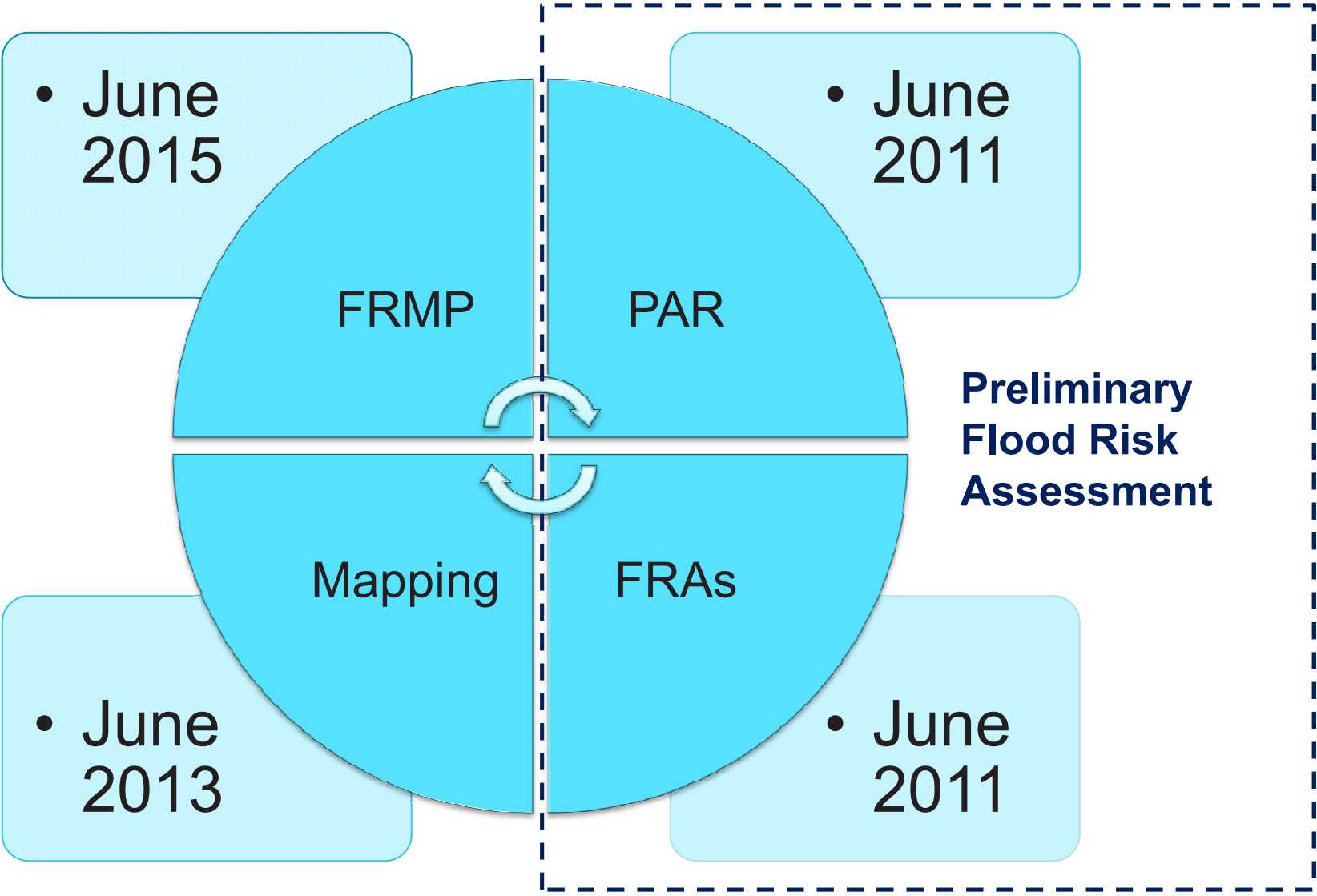

# Objectives of the PFRA

---

- Past flooding
  - Future flooding
  - Flood Risk Area?
  - Informing the Local Flood Risk Management Strategy
  - Work with Risk Management Authorities
-

# What the PFRA considers



- **Surface water**
- **Ordinary watercourses**
- **Groundwater**
- **Does not consider main river directly**

# Past flooding



- July 2007 is 'significant'
- EA, District and Fire Service data
- Parish survey
- Need for consistency going forward – link to Duty to Investigate

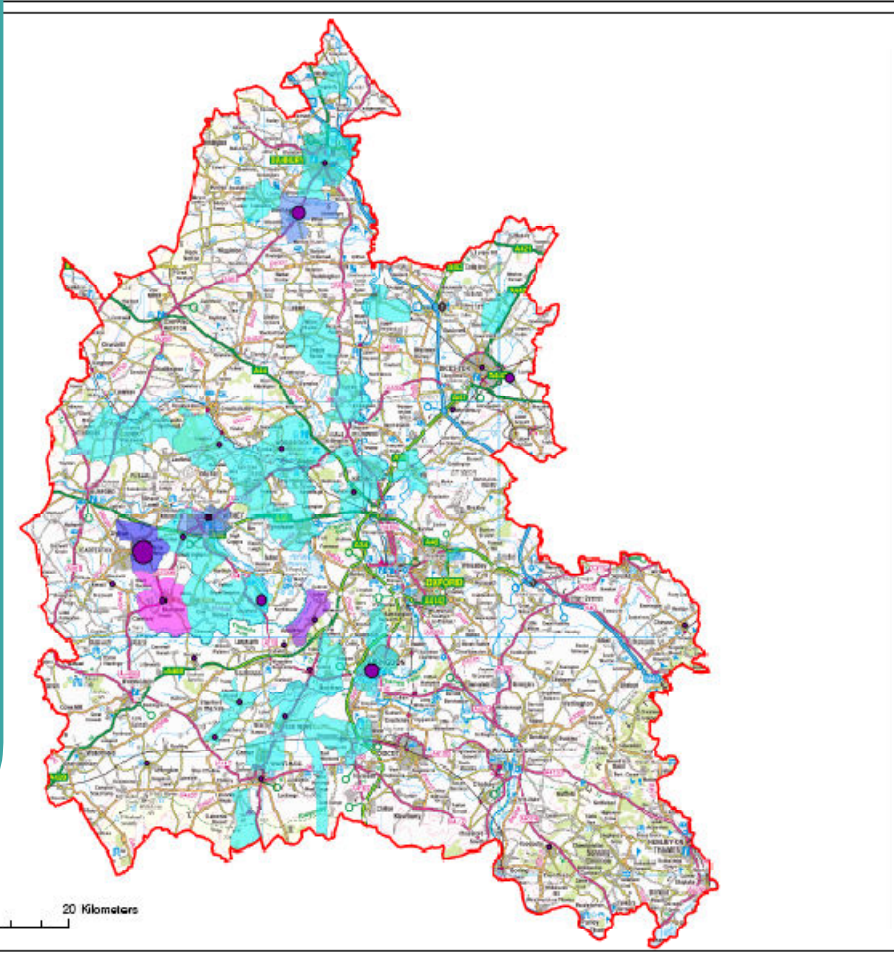

**Legend**

July 2007 (Environment Agency)

- 1 - 5 Number of properties flooded internally by 'surface water' (by settlement). Note: Points are an indication of the approximate location of the settlements affected, NOT the location of individual properties flooded.
- 6 - 10
- 11 - 15
- 16 - 20
- 21 - 24

July 2007 (Fire and Rescue Service)

- 1-5 Number of properties flooded internally by 'drainage' and 'ordinary watercourse' (by parish)
- 6-10
- 11-20
- 21-50
- 51-125

© Crown Copyright and Database right 2011 100020110  
Contains Environment Agency information. All rights reserved. Environment Agency and database right.

**JBA consulting**  
Oxfordshire  
www.jbaconsulting.co.uk  
+44 (0)1865 204000  
info@jbaconsulting.co.uk

**OXFORDSHIRE COUNTY COUNCIL**  
PRELIMINARY FLOOD RISK ASSESSMENT  
Map 1: Past flooding- Surface water in July 2007

This document is the property of JBA Consulting Ltd. It shall not be reproduced or disseminated in any form without the prior written permission of JBA Consulting Ltd.

Drawn by: AS  
Date: 07/04/2011  
Scale: Not to scale  
Scale: DMAPT  
File Name: N/A  
Drawing Number: Map 1

Digitized by JBA

# Future flooding



- A consistent picture of risk to people, properties and critical services
- 37900 people, 240 critical services, 6800 non-residential (1 in 200 annual chance rainfall)
- Feed forward into Local Flood Risk Management Strategy

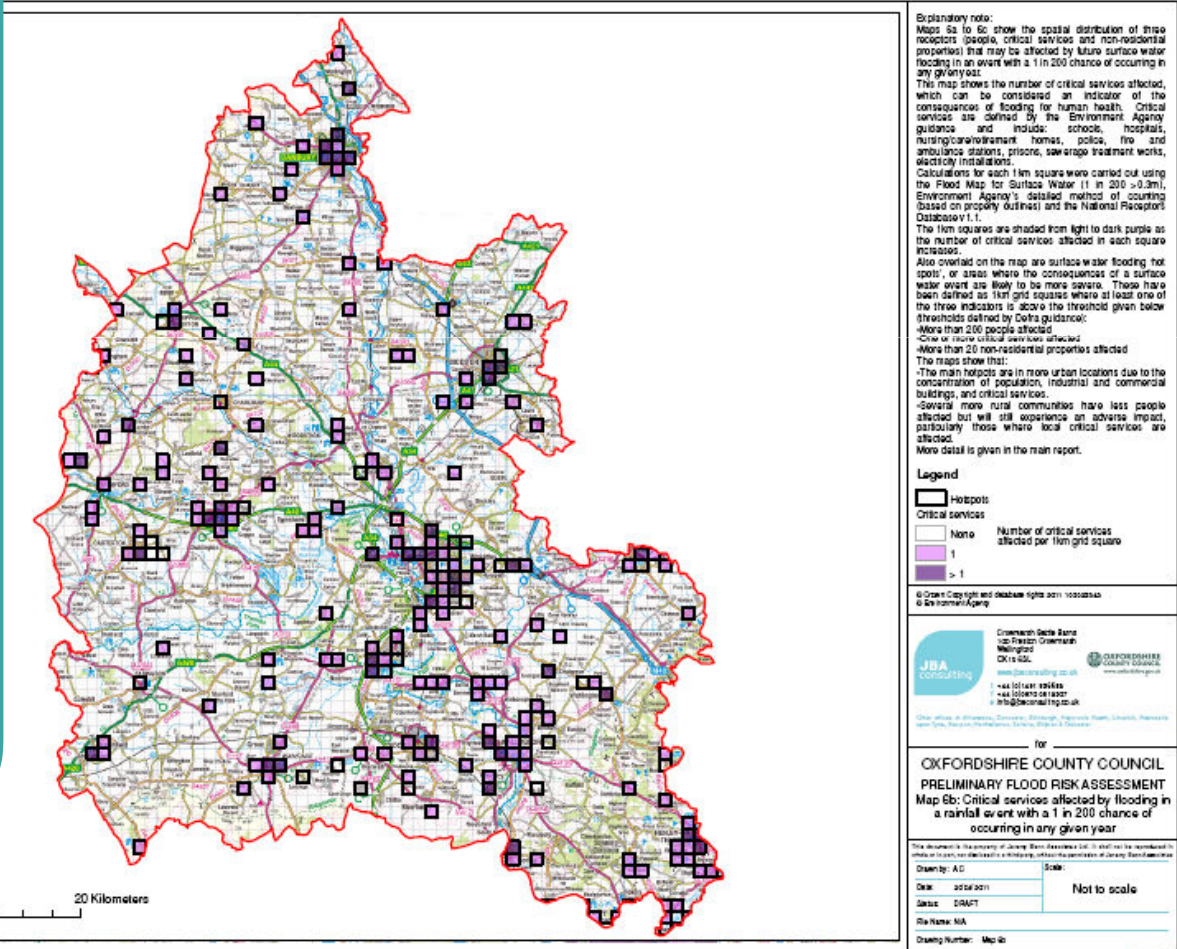

# Significance



- Nowhere in Oxfordshire meets national significance threshold— 30,000 people
- This does not mean that flooding in Oxfordshire is insignificant
- FWM Act and Local Flood Risk Management Strategy – the Flood Risk Regs are not the only route for managing local flood risk

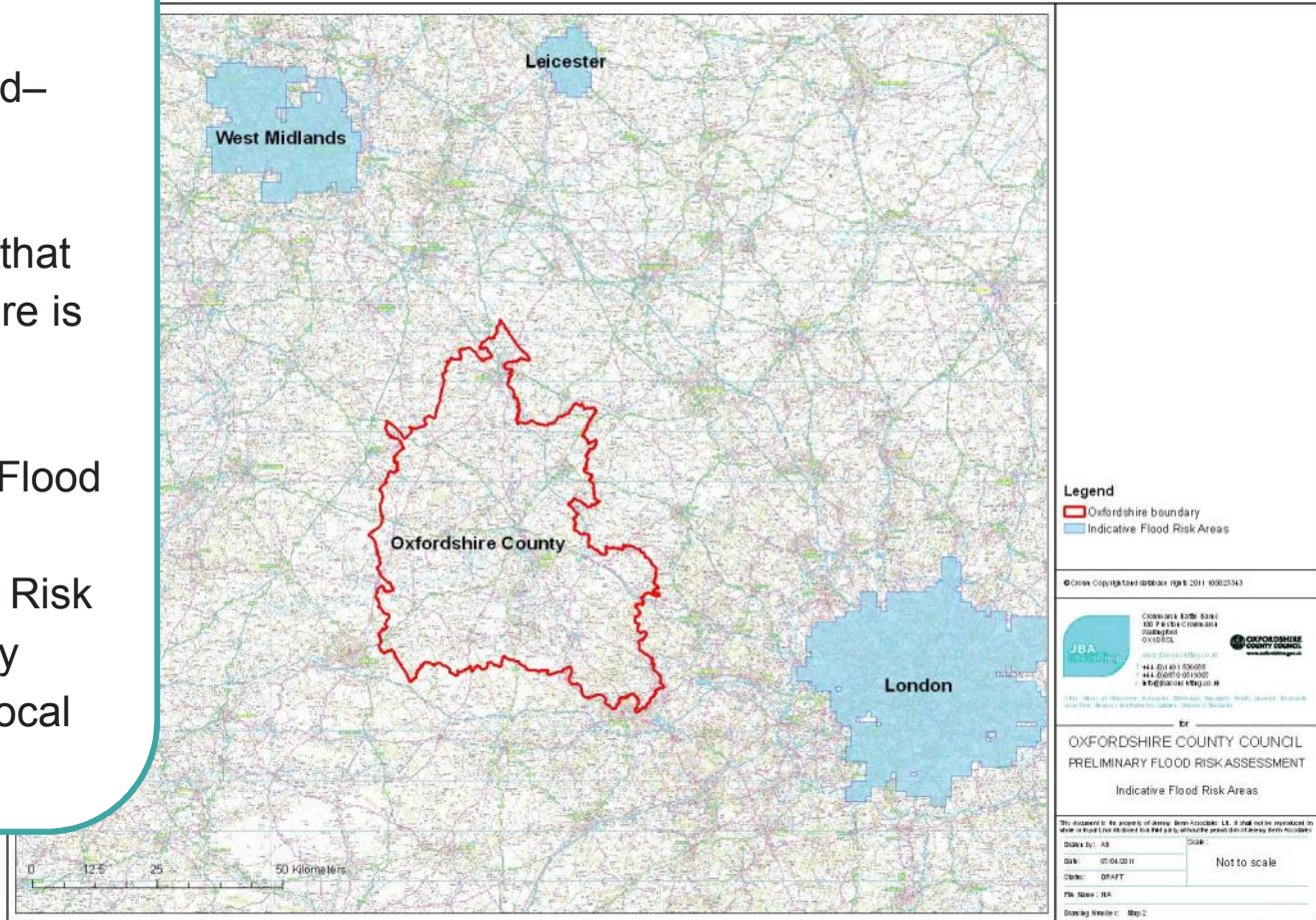





TAKING LEGISLATION FORWARD

### Partnership working with Risk Management Authorities and CCA Responders

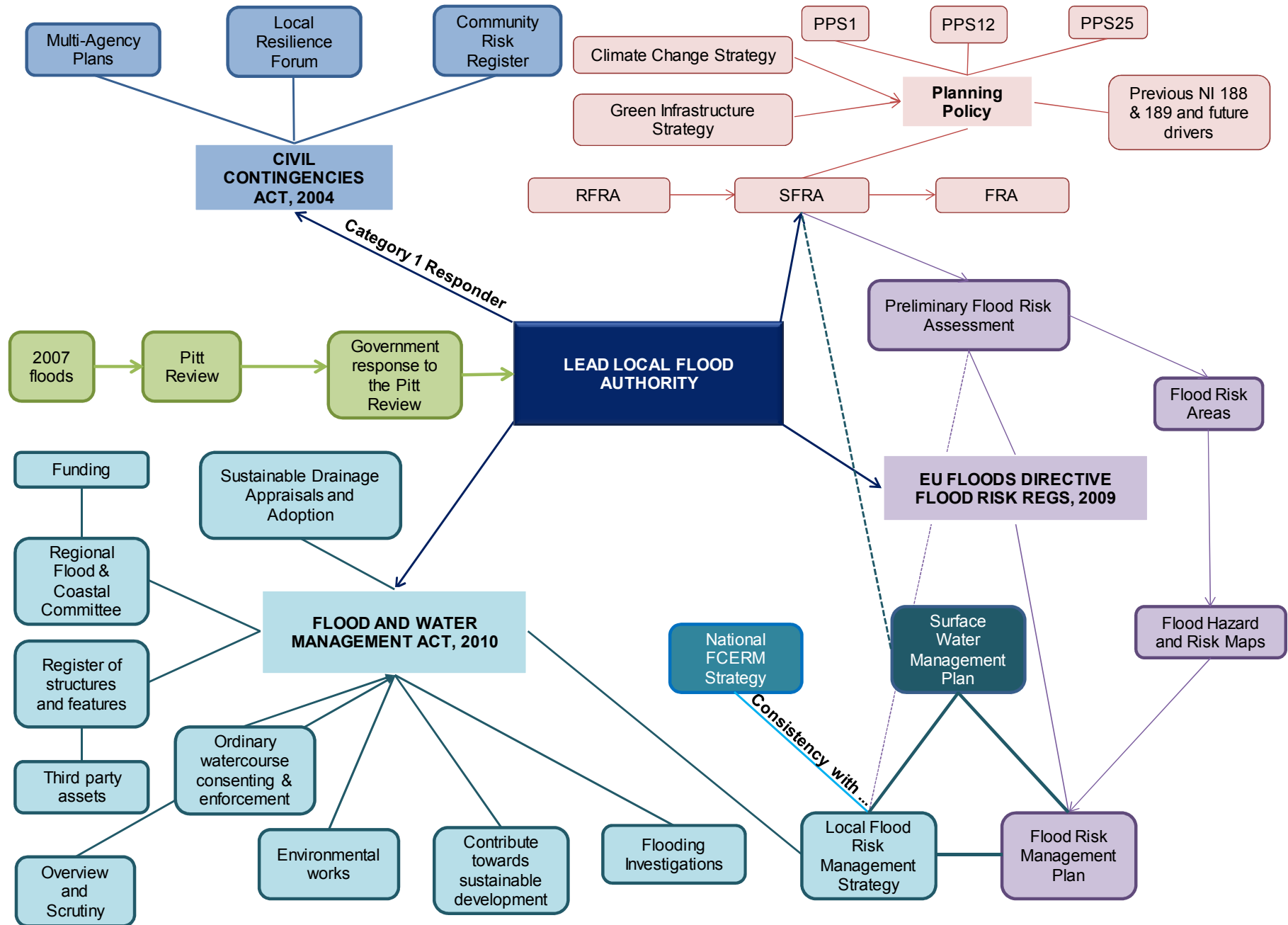

# Partnership working

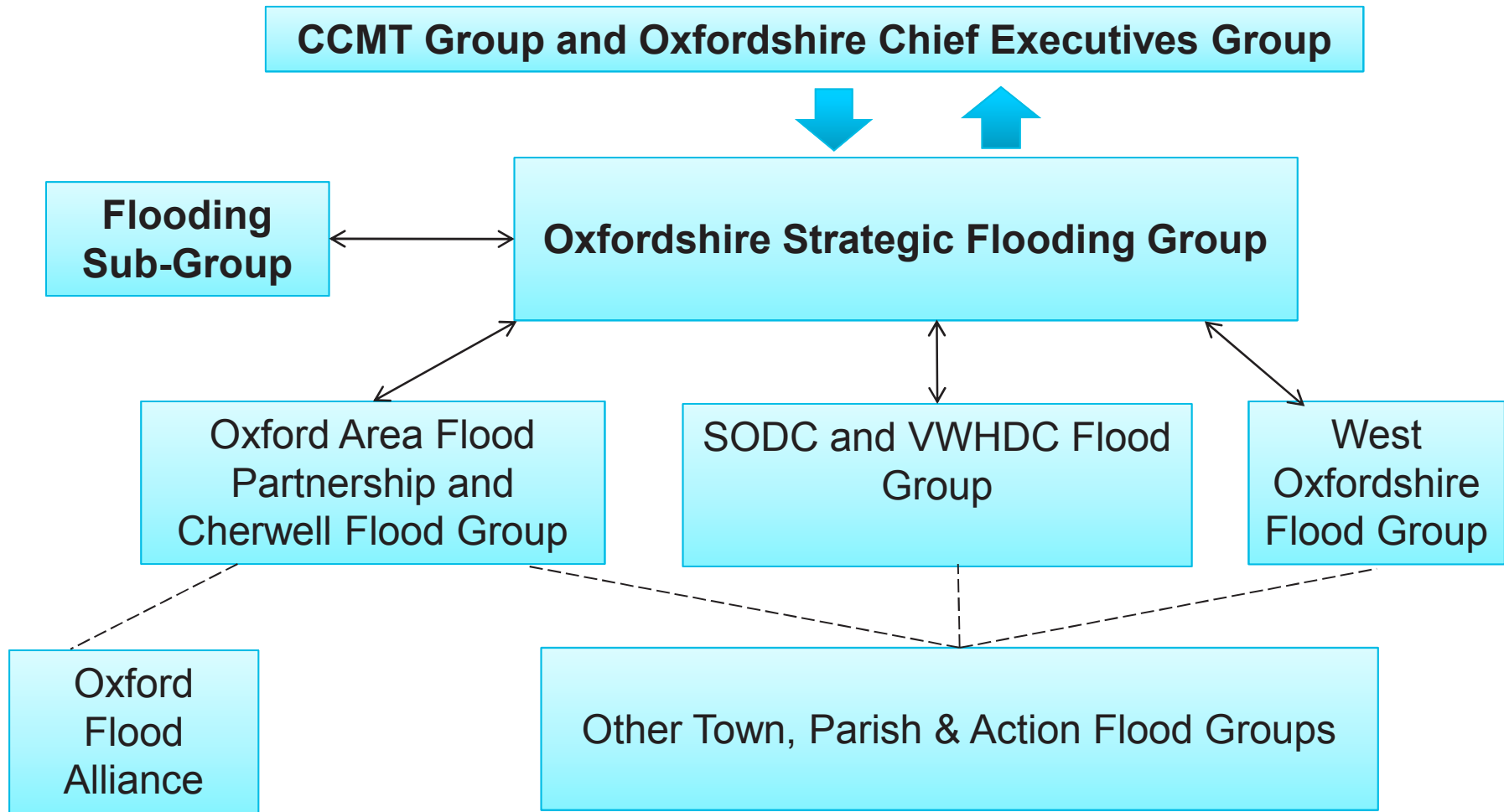

# Local Flood Risk Management Strategy

---

- Risk Management Authorities
  - FCERM functions that *may* be exercised by the authorities
  - Objectives for managing local flood risk
  - Measures proposed to achieve objectives
  - How and when measures are expected to be implemented
  - Costs and benefits and funding of measures
  - **Assessment of local flood risk**
  - Review
  - Contribution to wider environmental objectives
-

## Role of Elected Members

---

- LLFA Scrutiny of Risk Management Authorities
  - Link to Thames Region RFDC/ RFCC
  - Reporting lines for Strategic Flooding Group
  - Development of the Local Flood Risk Management Strategy
- 
- How do you want to be involved?
-



**JBA**  
consulting

**Questions?**